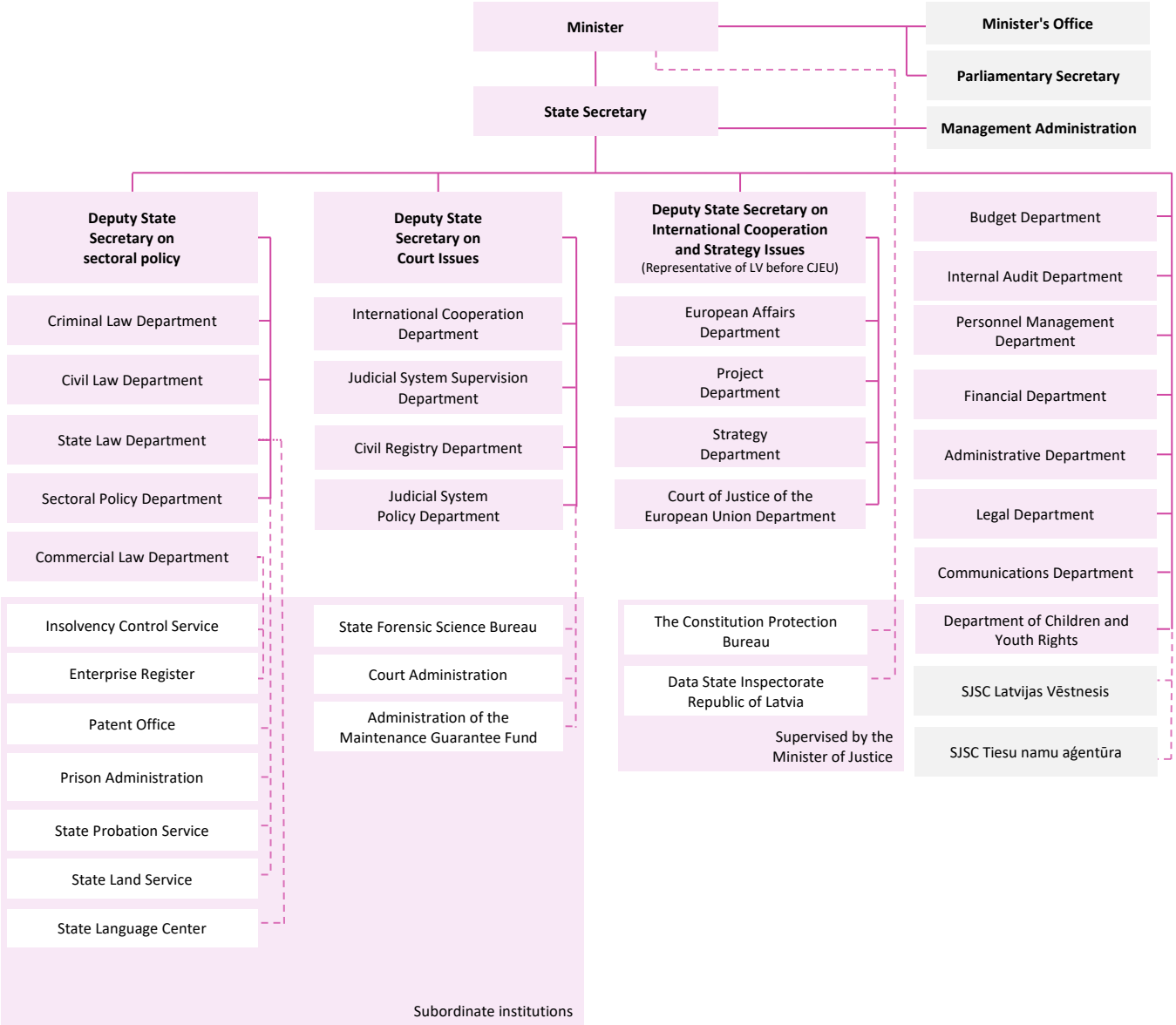
Minister
Minister's Office
Parliamentary Secretary
State Secretary
Management Administration
Deputy State Secretary on sectoral policy
Deputy State Secretary on Court Issues
Deputy State Secretary on International Cooperation and Strategy Issues
(Representative of LV before CJEU)
Budget Department
Internal Audit Department
Personnel Management Department
Financial Department
Administrative Department
Legal Department
Communications Department
Department of Children and Youth Rights
SJSC Latvijas Vēstnesis
SJSC Tiesu namu aģentūra
Criminal Law Department
Civil Law Department
State Law Department
Sectoral Policy Department
Commercial Law Department
International Cooperation Department
Judicial System Supervision Department
Civil Registry Department
Judicial System Policy Department
European Affairs Department
Project Department
Strategy Department
Court of Justice of the European Union Department
Insolvency Control Service
Enterprise Register
Patent Office
Prison Administration
State Probation Service
State Land Service
State Language Center
State Forensic Science Bureau
Court Administration
Administration of the Maintenance Guarantee Fund
The Constitution Protection Bureau
Data State Inspectorate Republic of Latvia
Supervised by the Minister of Justice
Subordinate institutions